



**ARIZONA ARMY NATIONAL GUARD
ENVIRONMENTAL OFFICE**



REMINDER NOTIFICATION !!

**Memo Notification Flyer to be distributed to Permitted Firewood Cutters on
Arizona Garrison Training Center, Camp Navajo.**

BE ADVISED:

- 1) PLEASE DO NOT TRAVEL OFF-ROAD IN ANY TYPE OF VEHICLE
- 2) PLEASE **DO NOT** MOVE, RELOCATE, TOUCH, OR OTHERWISE DISTURB **ANY MAN-MADE MATERIALS**, ITEMS, ETC. FROM ANYWHERE ON Arizona Garrison Training Center, Camp Navajo.
 - The items include, but are not limited to: **RAILROAD TIES, RAILROAD ROCKS, OR OTHERWISE ASSOCIATED RAILROAD MATERIALS.** Many man-made items found on camp navajo are HISTORIC & CULTURALLY SIGNIFICANT ARTIFACTS - **SEVERE PENALTIES AND FINES MAY RESULT.**
- 3) PLEASE **PAY ATTENTION TO** AND **ABIDE BY** ANY NOTIFICATION, **WARNING, OR OTHER ADVISORY SIGNS** PLACED THROUGHOUT Arizona Garrison Training Center, Camp Navajo.

!! By signing in Cultural Resource & MEC Briefing Acknowledge Form – you fully acknowledge and will abide by the above mentioned policies and procedures. Also you must report any one that you observe that is NOT in compliance with the above stated regulations.

**** AREAS WILL BE MONITORED FOR COMPLIANCE WITH THIS MEMO. Penalties, applicable fines, and legal action (as permissible by law) will be strictly enforced.***

**NGAZ-FMO-EM
5636 E. McDowell Rd. M5330
Phoenix, AZ 85008-3495
602.267.2740**

Munitions and Explosives of Concern (MEC) Brief

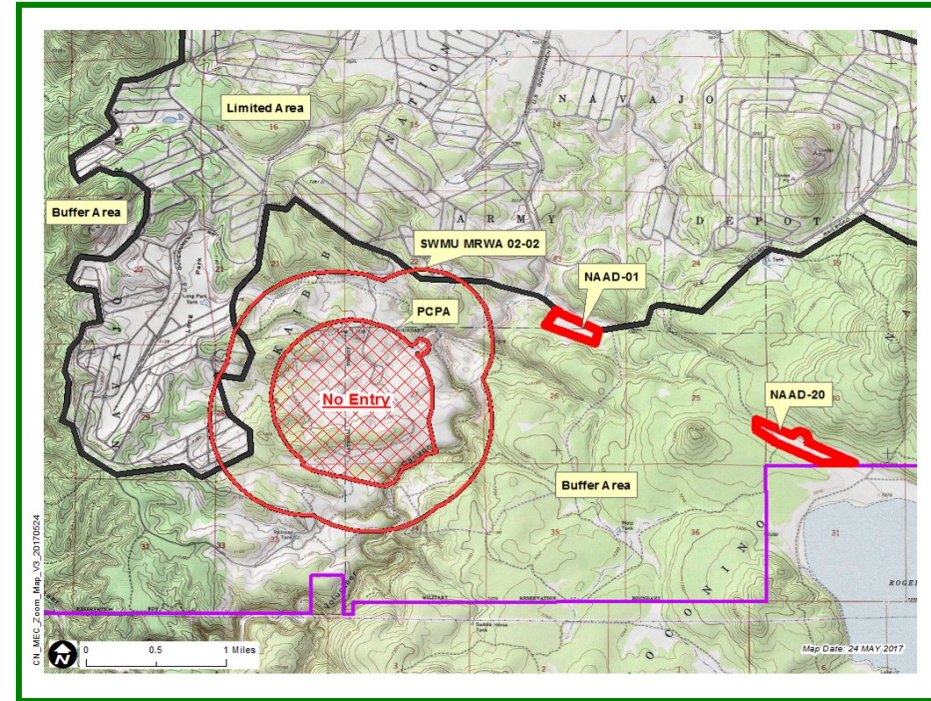
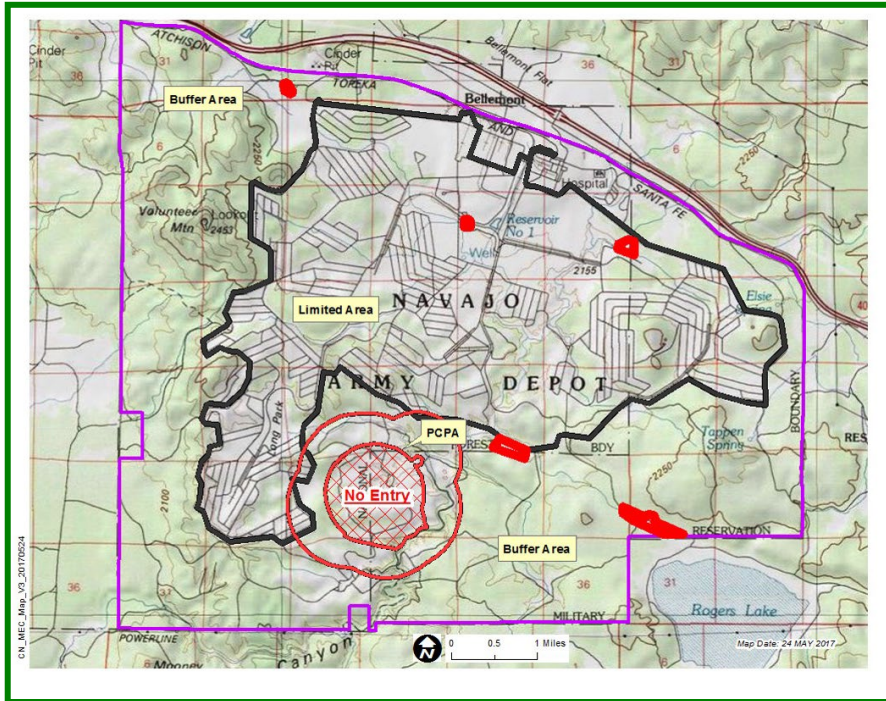

- ▶ MEC include but are not limited to: Ammunition, Bombs, Bulk TNT/CR, Cartridges, Fuzes, Grenades, Mines, Missiles and Rockets
- ▶ Things to Consider: MEC can be anywhere. Not all MEC can bring items to the surface. Retreat at least 2,000 NAAD-01 for emergencies and/or wildfire
- ▶ Recreational User Requirement: Report to Post 3 daily



removed. Erosion and frost heave feet from PCPA and



CAMP NAVAJO
ENVIRONMENTAL AND
NATURAL RESOURCES
OFFICE

Munitions and Explosives of Concern (MEC)



- ▶ Entry: Authorized by Garrison Command and must have UXO-qualified escort.
- ▶ Entry Requirements Include: MEC training, 2-way radio and/or cell phone, and first aid kit.
- ▶ Restrictions: Ammunition, explosives, fireworks and ignition sources prohibited. No smoking. “Dig” and CNFD Permits required. No removal of soil/MD.
- ▶ Consequences: Soldiers/CN personnel = GC notification
Rec users/Contractors = privileges revoked and removal from installation.



CAMP NAVAJO
ENVIRONMENTAL AND
NATURAL RESOURCES
OFFICE

Munitions and Explosives of Concern (MEC)

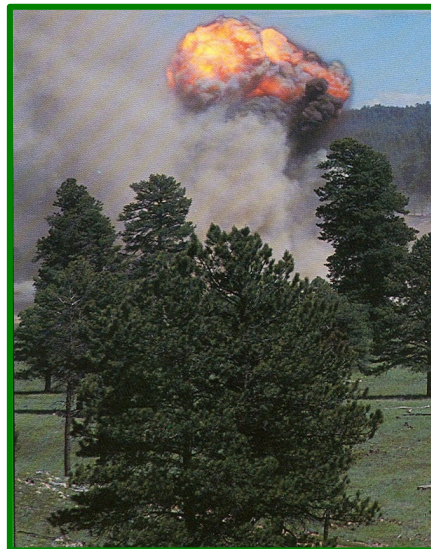

CAMP NAVAJO
ENVIRONMENTAL AND
NATURAL RESOURCES
OFFICE

Munitions and Explosives of Concern (MEC)



In the event MEC are discovered, the following procedures will be taken:

- ▶ **Recognize** – Recognizing MEC is key to reducing the risk of injury or death. If an object is encountered that is suspected to be MEC, consider it extremely dangerous.
- ▶ **Retreat** – Do not touch, move or disturb it, but immediately and carefully - do not run - leave the area following the same path on which the area was entered. If possible, mark the general area, not the munition, in some manner (e.g., with a hat, piece of cloth, or tying a piece of plastic to a tree branch).
- ▶ **Report** – Report trespassers and activities occurring w/out a permit. If suspect MEC is encountered, immediately contact Camp Navajo Security at (928) 637-0864. Report:
 - ▶ The suspect MEC location.
 - ▶ Direction to the item.
 - ▶ Any landmarks or other features (such as sticks, rocks, flags, clothing) that would aid in locating the suspect MEC.

